

PROPOSED CONSTRUCTION OF A HOUSE IN S No 151/2A2
 OF 173 SELAIYUR VILLAGE SAIDAPET TALUK CHENAI-
 ANNA DISTRICT For Mr. N. PAZHAMALAI NATHAN

Plot Area	Sq.ft. 2700	Sq.m. 251
Plinth Area	1053	98
Open space	1647	153
F.S.I. 0.39	Coverage 39%	

Planning Permit No. A/1549/90
APPROVED
 SUBJECT TO THE CONDITIONS IN
 THIS OFFICE LETTER
 No. A/11105/90 Date 21-11-90
 S. Jayaram
 FOR MEMBER SECRETARY
 MADRAS METROPOLITAN
 DEVELOPMENT AUTHORITY
 MADRAS - 600 008.

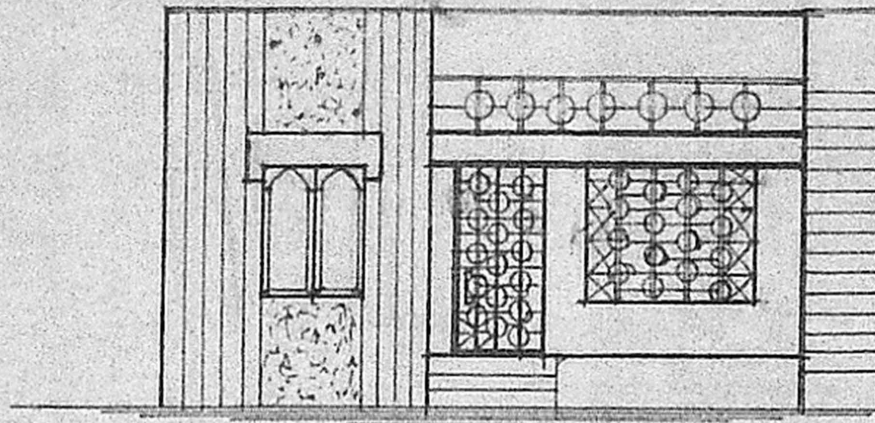

FRONT ELEVATION

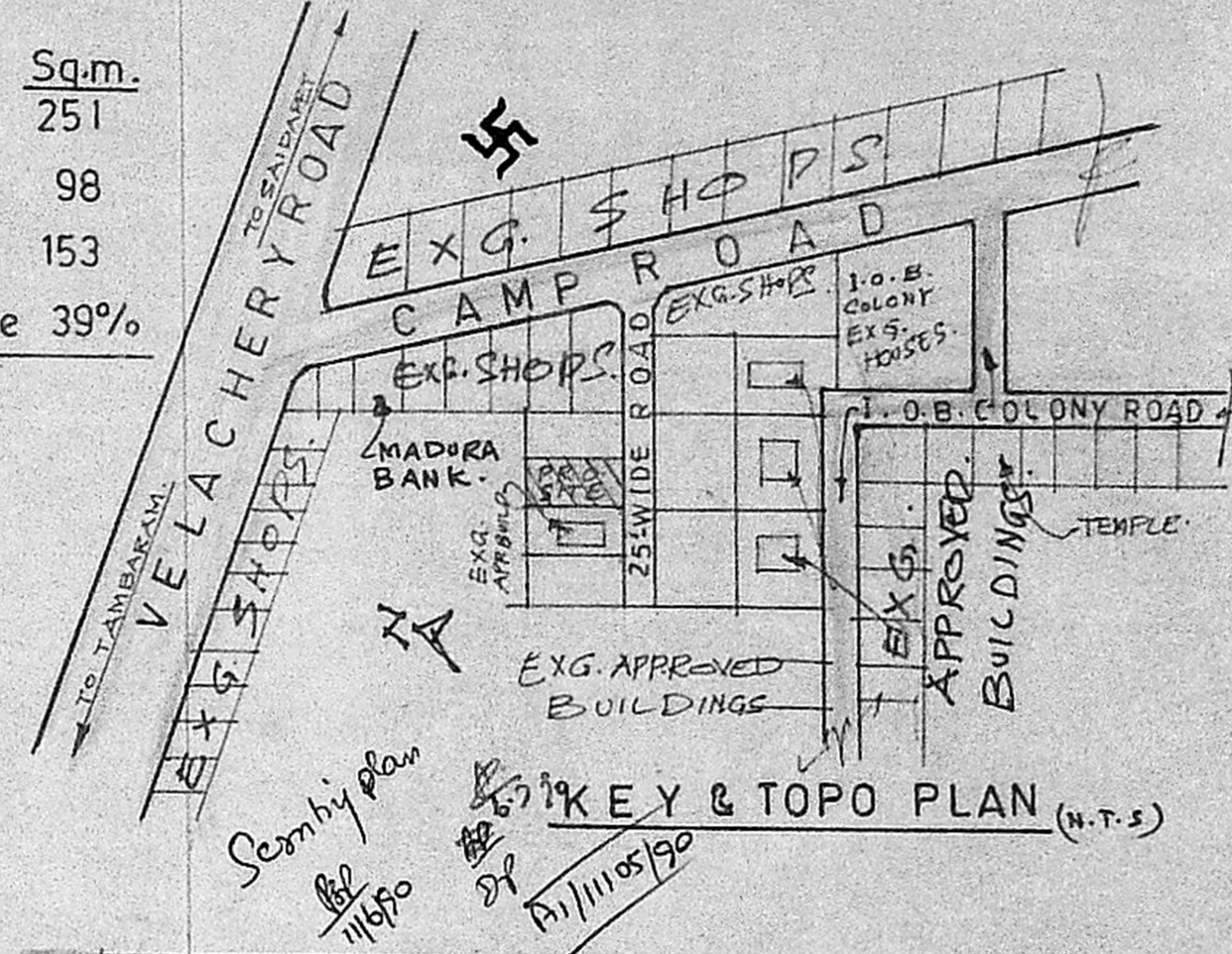

KEY & TOPO PLAN (N.T.S)

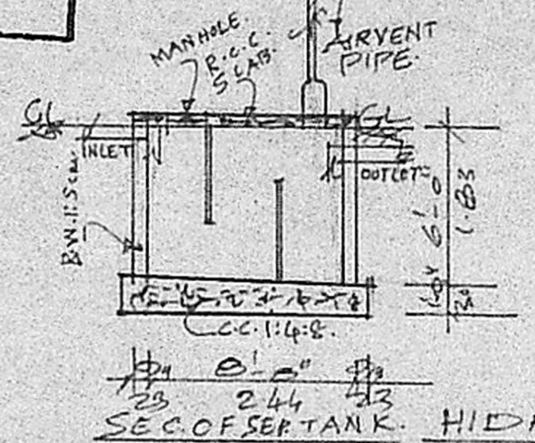

SEC OF WELL

SEC OF SEPT TANK

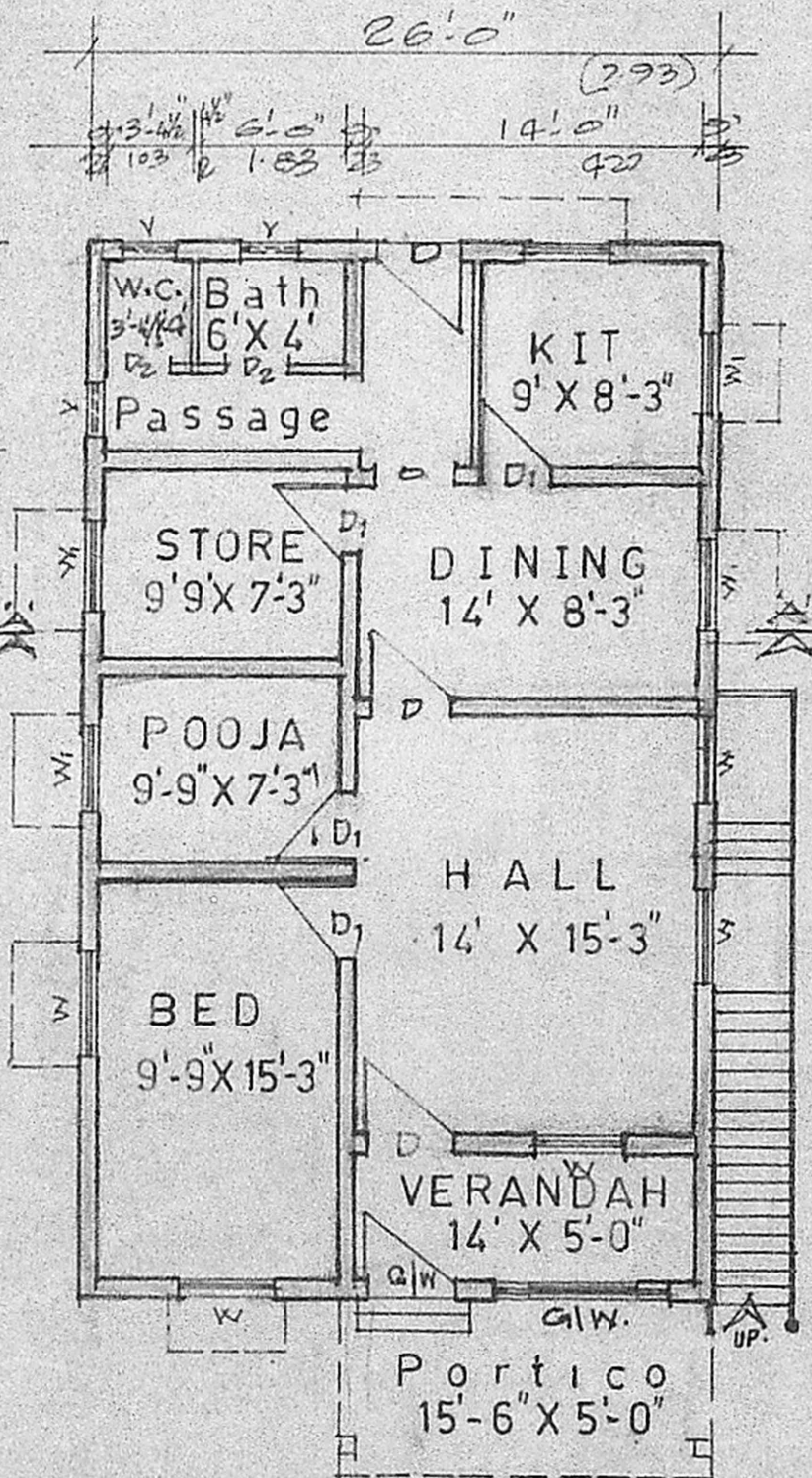

PLAN (1:93)

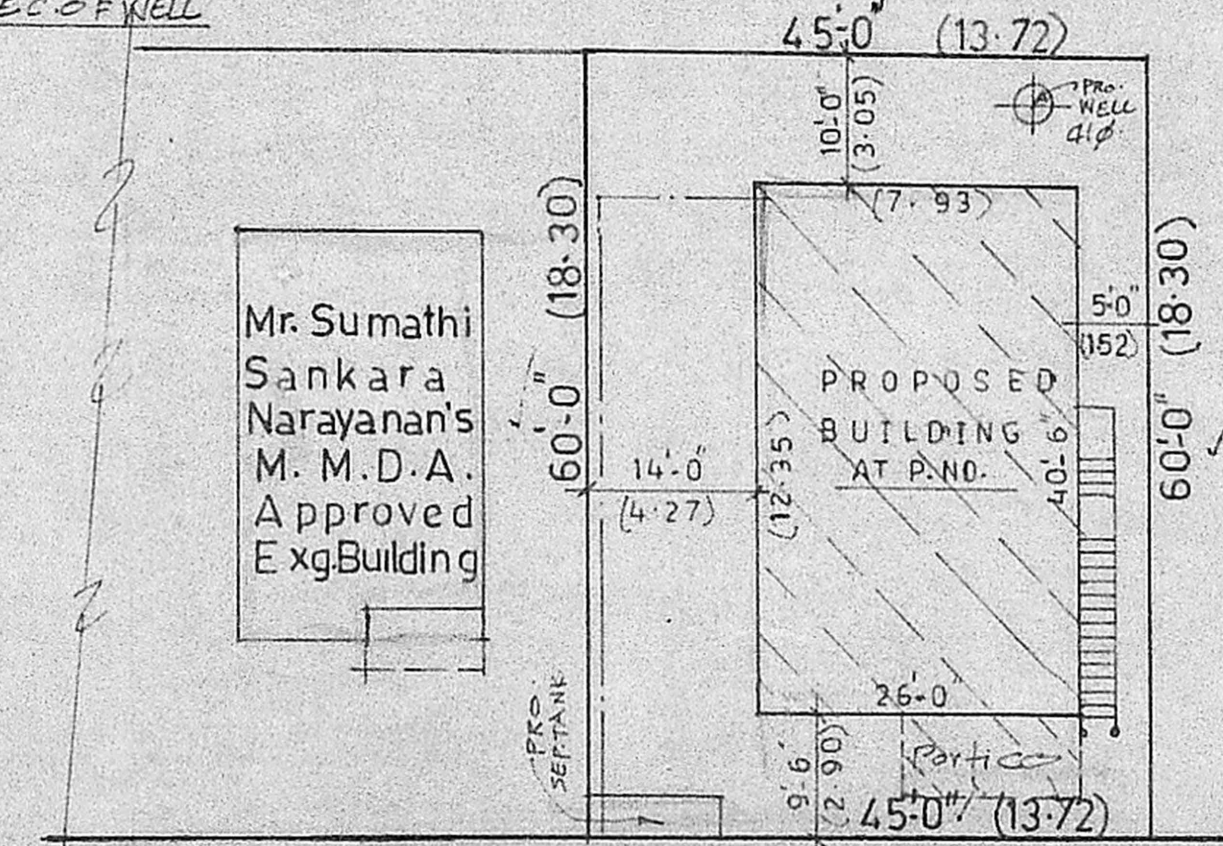

SITE PLAN Scale 1:200

COLOUR INDEX.

PROPOSED.	[Symbol]
ROAD.	[Symbol]
BOUNDARY.	[Symbol]

STAIRCASE

WIDTH	83CM
RAISE	17CM
TREAD	23CM

JOINERY DETAILS.

D-DOOR	100 X 210 CM.
D ₁ -DOOR	90 X 210"
D ₂ -DOOR	75 X 198"
W-WINDOW	135 X 135"
W ₁ -WINDOW	90 X 182"
G/W Grill WINDOW	183 X 135"
V-VENTILATOR	75 X 45"

Mr. Sumathi
 Sankara
 Narayanan's
 M. M. D. A.
 Approved
 Exg Building

N. Pazhamalai Nathan
 Owner Signature

P. P. Raghunath
 CONSULTING ENGINEER,
 LICENSED SURVEYOR,
 TAMBARAM & ALANDUR MUNICIPALITY
 Off: 43, VELACHERY ROAD,
 SELAIYUR, MADRAS-73.
 Licensed Surveyor